Villorba
: CaritÃ

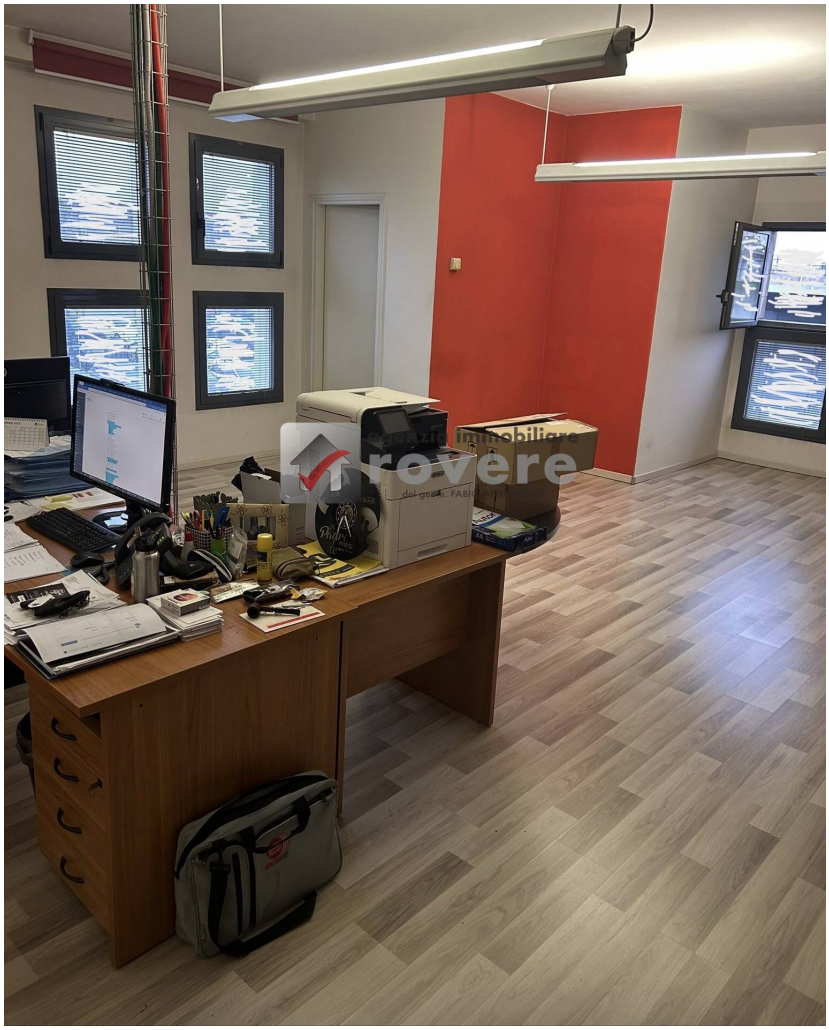

97 | : 1 | : 3

---> Codice <---: 1588

---> Motivazione <---:

---> Tipologia <---:

: Veneto

---> Provincia <---: Treviso

---> Comune <---: Villorba

---> frazione <---: CaritÃ

---> Prezzo_Richiesto <---: € 650

---> Totale_mq <---: 97

---> bagni <---: 1

---> Locali <---: 3

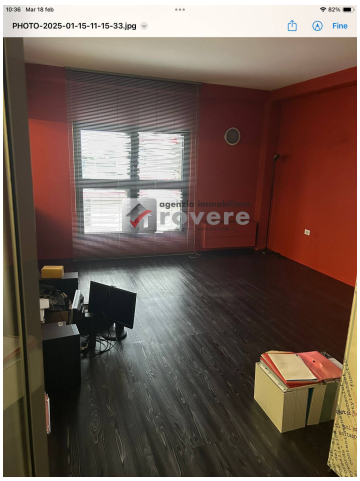
PHOTO-2025-01-15-11-15-33.jpg
Fine